**Get the Habit**

of going to your front door when you get up in the morning, and find the Record-Herald awaiting you, filled with fresh and crisp news.

RICHMOND

# RECORD-HERALD

A RICHMOND PAPER FOR RICHMOND PEOPLE

**The Weather**

Cloudy or foggy during the morning, becoming fair during the day; moderate westerly winds.

VOLUME THIRTY-ONE—TWENTIETH YEAR | RICHMOND, CALIFORNIA | TUESDAY, JUNE 27, 1922 | NUMBER 147

# $265,000 BOND ISSUE FOR CITY?

# CITY DEPARTMENT HEADS NAMED

## MAYOR SAYS BOND ISSUE IS SOLUTION

At the November election, when the city can do it at the least expense possible, the people of Richmond will be given an opportunity to decide whether they wish to vote bonds for playgrounds, a swimming tank, memorial building, hospital and grounds and an extension to the library. The amount to be voted on is $265,000.

Mayor E. J. Garrard brought the matter to the attention of the council by stating that requests were being made of the council for all of these things, and it was absolutely impossible for the council to raise the sum necesary by taxes, as the rate would be prohibitive.

**Bonds, Suggests Mayor.**

"I believe" said Mayor Garrard, "that the proper way to raise the necessary amount of money is by bonds. It is conceded that all of the things requested are of importance to the city, but why should the present generation pay for them out of direct taxes, when bonds can be issued for forty years, and the people can have the use of them while they are being paid for."

"It is possible that the present needs of the library will have to be taken care of out of the general fund, but the extensions to it should be provided for by bonds. The need of a hospital is very great, and if we had had such an institution during the recent flu epidemic, many lives would have been saved.

**Swimming Tank.**

"Then there is the swimming tank, I think we ought to have it, and so do many others. The memorial building is a first class idea, and so are the playgrounds that the school board is asking for, but to provide for all of them by direct taxes: I am in favor of getting an expression of the people on the questions. They should be placed on the ballot, so that they will be separate, and the taxpayers can vote on each one individualy. Each one will then stand or fall by itself."

**Scott's Motion Carries.**

The result of the discussion was that Councilman Scott made a motion that the question of issuing bonds be submitted to the people at the November election. On motion of Councilman Lane, architects are to be invited to submit tentative plans for a swiming tank, a hospital building and a memorial building, and also give estimates of their cost.

**Amounts and Objects.**

The amounts to be voted on for the different purposes as suggested by Mayor Garrard are as follows:

| | |
|---|---|
| Playgrounds | $50,000 |
| Swimming Tank | 40,000 |
| Memorial building | 100,000 |
| Hospital building and grounds | 50,000 |
| Extension to library | 25,000 |
| Total | $265,000 |

It was Mayor Garrard's opinion that by voting bonds the tax rate could be reduced about 15 cents this year, and next year about 30 cents.

### *Birthday Luncheon G. A. R. Ladies Today*

Mrs. Grace Browning, president of the Ladies of the Grand Army of the Republic, announces that the birthday luncheon under the auspices of that order will be held in Pythian Castle at 12:30 today.

A cordial invitation is extended to all members of the G. A. R. and all Ladies of the G. A. R. to be present.

A delicious luncheon and other features will make the affair enjoyable.

## Register By July 29; Here Are Places

The primary will be held on August 29.

The registration of voters for that primary will close on July 29.

Are you registered?

Richmond, as the largest city in Contra Costa county, ought to be a highly important factor in dictating the personnel of the official roster for the next term.

But the city's population is of no importance in politics unless the men and women eligible get their names on the Great Register.

Don't be a slacker!

The following persons are authorized to register eligible persons who apply to them:

A. C. Faris, City Hall, Richmond.

L. W. Brougham, City Hall, Richmond.

H. G. Stidham, 163 Washington avenue.

Georgie Johnson, 208 Richmond avenue.

Georgie Johnson, 208 Richmond avenue.

M. J. Gordon, 321 Macdonald avenue, Richmond.

Virginia Griffins, 420 Macdonald avenue, Richmond.

E. P. Vaughan, 619 Macdonald avenue. Richmond.

Marie L. Ogborn, 735 Bissel avenue, Richmond.

Pearl Anglum, 2301 Macdonald avenue, Richmond.

Minnie S. Dohrman, 1028 Forty-fifth street, Richmond (Stege.)

John A. Miller, 610 Thirty-third street, Richmond.

Nannie L. Nesbit, 631 Bissell avenue, Richmond.

Hugh J. Donnelly, 326 First st., Richmond.

W. E. Falconer, 2928 Barrett avenue, Richmond.

## ELKS TONIGHT INITIATE, SING AND HAVE FEED

Hello, Bill!

Richmond Elks will hold their final big meeting tonight.

That is, final before a summer vacation is declared.

After the fledgings are taught to fly and the initiates have forgiven the old timers for the rough treatment accorded 'em, there is going to be a first-class entertainment. The committee have secured the services of a trio and a high-class singer.

Then, later, there'll be a feed.

There'll be a lot of good food, and Secretary 'Gen Truax and Steward Sheahan want the Elks to be on hand to eat that food.

Exalted Ruler Frank Gordon would like to see a good turn out, and maybe some of the doctors will give some warnings to the Elks about poison oak and hives and other ills that beset Elks during the Summer when they get to far away from the old lick log.

**MORE APPLICANTS WOULD SELL FIRE CRACKERS**

The applications of C. A. Dorn at 29 Richmond avenue, J. C. Hing at 1700 Macdonald avenue and F. W. Collins at 628 Macdonald avenue, for permission to sell fireworks, have been referred to Chief of Police Wood.

## CITY HEALTH CENTER FILE FIRST REPORT

The first report of the Richmond Health Center, since its establishment, was read at the meeting of the council last evening. The director, Nora T. Lovelace in her report showed that during May there were 144 visits at the institution; 49 dressings and treatments; 30 prescriptions issued; 55 laboratory tests; 27 blood tests; 25 cases referred to it by the Red Cros; 30 cases refered to it by the school nurse; number of hours put in by paid workers 426.

## STEVE MARKOS SEEKS DIVORCE

Alleging his wife had been intimate with other men, had taken their minor child to improper places and naming another man as a co-defendant, Steve Markos of Richmond has instituted suit in the Superior Court for divorce from his wife Julia Markos as a defendant in the action.

The plaintiff charges that on numerous occasions his wife had been indiscreet with other men. Extreme cruelty is also charged by the plaintiff in the action who also asks for the custody of the child.

Attorney Will S. Robinson, of Richmond, is counsel for the plaintiff.

## K. P. NO 13 WILL INSTALL TWO

Richmond Lodge No. 13, Knights of Pythias will install an inner guard and an outer guard at their meeting in Pythian Castle next Friday evening. They will also perfect arrangements for their participation in the meeting in Muir Woods on July 3, 4 and 5, when the rank of Page will b conferred.

In this rank the Lesson of Friendship is demonstrated. The lesson of Friendship is based on the legend of Damon and Phytias, and is the bulwark of the great order.

It is expected that the ceremony in Muir Woods will be amplified and embellished in handsome fashion.

### *Walnut Creek Man Brother To Dead Wife of Governor*

Mrs. Len Small, wife of Governor Small, of Illinois, whose death occurred at Kankakee, Illinois yesterday morning, was a sister of Bert Moore, of Walnut Creek.

Mrs. Small had been in attendance during the trial of her husband on a charge of fraud in connection with the handling of large sums of state money. She had been constantly at the governor's side, and was first to congratulate him when the jury brought in a verdict of not guilty.

She was stricken with apoplexy following the long trial, and swooned in the arms of her husband in sight and hearing of throngs that had gathered to cheer Gov. Small.

## All Bids Rejected 29 St Work

All bids for the improvement of Twenty-ninth stree were rejected last evening on the advice of City Atorney D. J. Hall, and new bids for the work will be asked for in two weeks.

Frank Ausez, was the low bidder, but in his bid there were several matters that did not conform to legal requirements, and in order that there might be no question, new bids will be asked.

The bids were as follows: L. L. Page, $11,527.17; Oakland Paving Company, $12,514.28; Frank Ausez $11,133.11; Hutchinson Company, $11,395.61.

## POULTRYMEN PLAN WHIST

Further plans for the big whist party to be given Friday evening by the Richmond Poultry Producers' Association were developed at its meeting last evening in Pythian Castle. It was reported that twenty-five chickens have been donated for prizes and that there will be a sack of scratch feed as a door prize.

The meeting last evening was devoted chiefly to the display and discussion of various breeds of chickens. Included on the display were white Cornish chickens of Frank Stewart, a partridge Plymouth Rock bantam, and bantams of Mrs. A. W. Josselyn and W. R. Fuller. Each of the owners made an interesting talk on the merits of the chickens which they had on exhibition.

Martin J. Krogler and Joseph Bar Santi were the new members aded to the roster last night.

A feed order of 8 1-2 tons was placed.

## FIRE PERILS POWDER PLANT

The fire apparatuses of the town of Pinole and the Hercules Powder company and over 200 men for six hours fought a grass and grain field fire that swept over 1100 acres in the Rodeo Valley Sunday. The fire was finally put out perilously close to the powder magazines of the Hercules company. Hunters are believed to have started the blaze, which was discovered at 10 o'clock in the morning. The ranches of S. J. Claeys, Manuel Dutra and Hanna were included in the path of the fire.

### *Legion Women Aiding Vet*

Mrs. Alyce M. Reifschneider, president of the Ladies Auxilary to the American Legion and Mrs. Fannie Gregory, of that unit, started out yesterday evening in their campaign to get signatures in behalf of the Veterans' Welfare Bond Act.

There are 135,000 names needed, and if every county in the state will produce a few women as zealous and competent as these women of the Legion auxiliary, "it's all over but the shoutin'."

## *Council Here Protest To Prevent Unmerger Of Two Great Trunk Lines*

The city council at its meeting last evening went on record as being opposed to the unmerging of the Southern Pacific and the Central Pacific. The matter was brought up to the attention of the members by City Manager J. A. McVittie.

It was the consensus of opinion that the tearing apart of the two great systems would be of material damage to Richmond, and that instead of all of the through trains passing through this city, Richmond would simply be served by a few local trains. Freight rates would be increased, and much harm otherwise would be the result.

The council voiced its stand on the question by adopting the following resolution:

WHEREAS, The Supreme Court of the United States did on the 29th day of May, 1922, render its decision and judgment commanding that the Southern Pacific Company sever its control of the Central Pacific Railway by stock ownership or lease; and

WHEREAS, the enforcing of this judgment will result not only in a separation of the physical properties of these companies, but will disrupt as well their vast business which coordinating so successfully for many years past has resulted in a most excellent public service; and

WHEREAS, in our judgment no public good would be subserved by a separation of these lines, but on the contrary such severance would be highly detrimental to the business now being served by these carriers; and

WHEREAS, it appears that the Interstate Commerce Commission has the power and authority, notwithstanding the decision of said Supreme Court, to unify and group these two systems and to prevent the separation thereof,

NOW, THEREFORE, BE IT RESOLVED By the Council of the City of Richmond that the Interstate Comerce Commision be and it is hereby requested to take such steps and make such order or orders as may be necesary in the premises to continue undisturbed the present system of joint operation of said Southern Pacific Railway Lines.

## Make San Pablo Ave White Way

Start of a campaign to secure better lighting along San Pablo avenue, with the idea of converting it into a business thoroughfare, has been undertaken by the Brockhurst Improvement Club, which is now securing signatures to a petition to be presented to the Oakland City Council.

It is intended to ask the city of Oakland to provide an electrolier lighting system from Twentieth street, north to Thirty-sixth street, the Emeryville line. The Emeryville town authorities have agreed to continue this type of lighting through their community in the event that Oakland takes such action.

Bert T. Johnson, as secretary of the club, reported that a committee will be named to carry the matter before the council. John Gelder will lead the petitioners.

San Pablo avenue, as the chief traffic artery leading through Contra Costa county of necessity must be lighted and at present is the only main artery not provided with effective oranmental electroliers. The electrolier system stops at Twentieth street.

### *C. V. Mero Goes To St. Louis*

C. V. Mero, of the Richmond Rooting Company, and prominent member of the Richmond Lodge of Elks and of the California Grays, left Sunday evening by Southern Pacific for St. Louis, where he will spend a fortnight. Mero took the Ogden Route, but on the return hopes to peep over the rim that marks the Grand Canyon.

**OLD WARRANTS ARE TO BE CANCELLED**

The council last evening authorized the city auditor to cancel all city warrants that have not been called for in the past five years.

## J. F. SANDERS MAY OPPOSE TOM CARLSON

Rumors are afloat in Richmond that this city will have another candidate for asemblyman.

James F. Sanders, residing at 344 South Fourth street, is mentioned as the man who will contest the seat with T. M. Carlson, of Richmond, who has announced his candidacy, and with any others who may get in the race.

It is reported that Sanders is a Democrat and that he will have no opposition for the nomination on that ticket.

## WEBER, CARLSON PLEAD GUILTY

A. J. Weber, taxi man, yesterday pleaded guilty to having illegally sold liquor and was fined $150. A fine of $100 was plastered on Carl Carlsen, local tailor, who pleaded guilty to illegal possesion of liquor. Two more of the score of local people arested in the recent liquor raid wil plead guilty, it is rumored. It is expected that a number of the accused will ask for jury trials.

### *Eddie Heltzen Suffers Accident*

Ed. Heltzen, well known Elk, is confined to his room at the Elks Club with a painful injury to his leg sustained when he fell Saturday in the clubrooms. The tendons of the leg where badly torn and it will be some time before the injured member will be healed. Ed was wounded 27 times in the World War and at the time of the accident Saturday his leg had been in a cast because of a former injury.

## INCUMBENTS ALL RENAMED BY COUNCIL

There was a lot of happy city employees last evening, for the council at its meeting reappointed the present office holders without exception.

The appointments of A. C. Faris as clerk and D. J. Hall as city attorney were made direct by the council.

On the recommendation of City Manager J. A. McVittie the following appointments were made: Auditor, Marie A. Whitesides; Treasurer, Ira R. Vaughn; Assessor and Tax Collector, J. O. Ford; Police Judge, C. A. Odell; Chief of Police, W. H. Wood; Chief of the Fire Department, Roy Lemoin; Building Inspector, L. Wierda; Plumbing Inspector, C. S. Ford; Commissioner of Health, C. R. Blake; City Engineer, H. D. Chapman; Harbor Master, J. H. Misner.

The heads of the different departments wil make their recommendations of deputies to the council at the next meeting.

## WESLEY JUNE TEA WEDNESDAY

The Wesley Methodist church tea for June to be held on Wednesday afternoon of this week promises to be a thoroughly enjoyable affair. It will be held in the church parlors at 2:30 in the afternoon, when the folowing interesting program will be given:

Vocal solo—Mrs. Carter Johnston, accompanied by Miss Azalea Sanford.

Reading—Virginia Eicher.

Piano solo—Dorothy Rector.

Two numbers by the church choir.

Reading—Mrs. Alfred Bloomquist.

Piano solo—Miss Eleanor Freitas.

Reading—Majorie Wood.

Piano solo—Miss Azalea Sanford.

Reading—Little Jane Jenkins.

Mrs. Lon Butler is chairman of the serving committee, and will be assisted by the following: Mrs. Frank Tiller, Mrs. O. D. Dibble, Mrs. A. Dunlap, Mrs. Edward Essler, Mrs. J. H. Eicher and Mrs. C. A. Green.

### *Methodist College Plans Prospering*

Rev. Paul Little, pastor of Wesley Methodist church, is in receipt of intelligences to the effect that the College of the Pacific now is within $150,000 needed properly to start it off in its new location at Stockton.

The city of Stockton voted $600,000 of the $1,500,000 required, and canvasers named by the church have undertaken to raise the balance.

**SELFS HAVE HAD MANY HOUSE GUESTS**

Mr. and Mrs. Will Self have had a number of old friends and schoolmates as guests for the past week. The visitors attended the recent Shrine convention in San Francisco.

**FERRIES AND FISHES AND THE COMMODORE**

Mose Moch, resident manager of the Richmond-San Rafael Ferry, who has been in the redwoods of Humboldt or Mendocino for some time, is reported to be having a great time landing the elusive trout. Other reports have it that the popular manager is advertising the ferry line.

RICHMOND RECORD HERALD

A Consolidation of the Record-Herald and Richmond News
Published every Morning except Mondays and days following Holidays, by the
RECORD-HERALD PRINTING AND PUBLISHING CO.
Telephone Richmond 70 1030 Macdonald Avenue

G. E. MILNES.....President and Manager
GROVER E. MILNES.....Business Manager

Entered at the Post Office at Richmond, Cal., as Second-Class Matter.

*Official Paper, City of Richmond*

*Subscription Rates*

1 year.....$6.00
6 months.....$3.00
1 month, by carrier....50c

Single Copies, Five Cents

### BLUE BIRDS

The blue bird was chosen by Maeterlinck as the emblem of happiness. But which blue bird. Certainly not the raucous blue jay, with his gorgeous coat and his distressing voice. At least could not typify any home-loving happiness. Carl Robertson, nature writer, says he imagines the Belgian poet did not know our American bluebird, not yet our bluest bird, the indigo bunting, though either would have been adequate for his conception.

"The bluebird comes to us almost before the dim dawn of spring, and he brings tidings of joy. The indigo bunting waits till the year's happiness is assured, and then proclaims it tirelessly throughout the summer when most of the other birds are dumb or disheartened.

"There is the deep blue of placidity and contentment in the indigo birds's rainment. He is as true and fitting a part of June as the deep blue of June's skies. The bluebird's intermittent whispering is fine music for February and March, but the indigo bird's emphatic and tireless iteration is better music for June."

And, indeed there is nothing sweeter than the tiny bluest bird in the top of the tallest sycamore tree, singing and singing all of a wonderful June afternoon. The picnic party too noisy to hear him, too busy to watch his feathered comrades blitting about at their small and cheerful business, loses the best part of its day outdoors. The child who does not know the birds as his friends, and recognizes many of them as the seasons bring them through his sky and woods, is losing part of his childhood.

### LOYAL TO THE KING

The Anglo-Irish treaty and new constitution are ly, is to follow the course marked out for it in upheld by the Irish election, and Ireland, apparent-London, being erected into a self-governing British dominion. But there is much discontent with the constitution because it provides, as the treaty does, for anoth of loyalty to the king.

It is easy to understand how distasteful any such oath must be to large numbers of Irishmen, who remember only too well what their ancestors have suffered at the hands of British kings. Nevertheless it shoul be evident that the objectors are fighting the shadows of the past rather than facing the realities of the present.

"Loyalty to the king" is today merely a form of words, meaning not at all what it once meant, when kings had power to tyrannize. Nobody need expect any tyranny from King George, nor from his successors. The British king is but a symbol. His office is the keystone of the arch which support a remarkable union of self-governing nations. The oath of allegiance is merely a formal recognition that the citizen who takes it is recognizing that his country belongs to the union.

The Irish will be as free as the Canadians, South Africans and Australians. The majority of Americans, understanding how large that freedom is, have little patience with those who would throw it away to grasp at shadow.

---

What we would like to know is just what the chairman of the steel trust regards as "humane competition."

---

Of course the House of Lords won't let women in. It's a men's club.

### STRAINING A GNAT.

In the national campaign by which the Democratic party came into power in 1913, the Democratic platform pledged a merchant marine without imposing additional burdens upon the people. They put on a burden of four billions, the interest on which is $170,000,000 a year, and they didn't give the country a practical merchant fleet, either

Now when the Republicans propose to appropriate only $30,000,000 a year to be paid to ship owners only in case the ships operate under the American flag, the Democrats hold up their hands in horror at the proposal to pillage the people. They robbed the country of four billions and $170,000,000 a year interest, and stand aghast at the operate or not get the money. For insincerity, for business stupidity, for mulish obstinacy, the Democratic leaders certainly have no equals.

### THE PREDICTED FAMINE.

Sir William Beveridge of England, who computes weather conditions over long periods, says that if his figures are correct, 1923 will be a year of terrible floods and famine. It seems that there are four different weather cycles affecting crops, and all these combine in a "maximum unfavorable phase indicating heavy and harmful deluges (in Northern Europe, in any case) during the period from February to September, 1923." The conditions on which this prediction is based cover 800 years.

The Abeey Moreux, of the Bourges Astronomical observatory, and Bruckner, the Swiss meteorogist, "plot sun-spot periods on to general climatic conditions of the temperate regions and discover 17 years of dry weather followed by 17 years of wetness." The results worked out by these expertsapply to 34 American stations together with the British Isles, Belgium and France.

The Abeb Moreux does not say that 1923 itself will be either dry or wet, but what he does insist upon is that "at the end of 1935, the total rainfall for the preceding 17 years will be greatly lower than for the years of the wet cycle from 1901 to 1918."

Various other meteorological experts agree to some extent with these prophecies, although Sir William Beveridge, with his four cycles of temperature, rainfall and meteorological and astronomical data, all pointing wetly to 1923, is the one who feels most sure of next year's floods.

However, one may feel personally in regard to prophecies of floods, famines or anything else, a little thrift in this year of plenty might not be a bad thing. With the barns and cellar full of staples, with neat rows of cans and jars on the shelves, and with the figures in the old bank book running a little higher than they ever were before, one can await disasters with considerable peace of mind.

### THE PERFECT ROAD.

What is expected to be the most perfect piece of road in existence is soon to be constructed on the outskirts of London. Altogether it will be six miles long, and it wil cost nearly half a million dollars a mile, though much of that cost is not properly chargeable to construction. The details should be interesting everywhere, in this road-building era.

The road is to be 150 feet wide from fence to fence. For the present, along most of the route, the space for wheeled vehicles is being made 50 feet wide, with a margin of turf and a ten-foot footpath on each side. As the traffic requires, the paved strip for vehicles is to be widened. First the dirt bottom is leveled and rolled hard. Then there is spread a foundation of broken stone, with ashes to fill the interstices, to a depth of 12 inches rolled hard. On top of this is a nine-inch stratum of strongly reinforced concrete, and on the concrete, a two-inch carpet of natural rock asphalt.

The experts say that such a road should at least last 50 years with little need of repair. Port of it is laid over the remains of an old Roman road, which lasted for many centuries.

Once made, the solid paving will not be broken up, to put in gas or water mains. Provision for everything of that sort is made beforehand, and wherever pipes of any kind have to cross the roadway they wil be carried in subways. Here is an example that might be followed by American roadbuilders.

### NO MORE USELESS MEANS.

The vagaries of the Democratic mind are illustrated by a bill introduced by a Southern Senator to establish a "national hydraulic laboratory" in Washington, and making an initial appropriation of $200,000 for the purpose. The new bureau would conduct research into hydraulics and the causes of floods.

The files of the Geological Survey, the Engineer Corps of the Army, the Mississippi River Commission, the Reclamation Service, and other Federal establishments are replete with every conceivable form of data on river flowage and floods. If there is anything lacking, these bureaus have ample power to make an investigation and gather the information. The Administration policy is to curtail useless Federal activities and stop all overlapping of duties, yet this enterprising Democratic party would tap the Treasury at another point and let forth a new flood of the taxpayer's money.

## *Senior C. E. Give Social Tonight*

What promises to be one of the most interesting socials and rallies ever held in the Presbyterian church will be held this evening by the Senior Christian Endeavor Society. It will be in the nature of a Japanese social, after which a rally in preparation for the state C. E. convention will be held. The decorations will carry out oriental and tropical ideas, while the refreshments will take one back to the land of the 'rickshaw and cherry blossoms.

The program follows: Recitation, Fred Newsom; Saxaphone solo, Miss Myrtle Spires; cornet solo, Willard Poage; Piano solo, Dorothy Rector; pianologue, Elizabeth Stiver; Japanese song, intermediate girls; violin solo, Cliff Metz; story reading, Mrs. C. F. De Shields; speech, Arnold Anderson.

Among the out-of-town people who will attend the rally are Al Dingle, assistant transportation superintendent of the California C. E. Union and Andy Hogan of the Alameda county C. E. Union.

The committee is headed by Miss Caroline Davidson.

Subscribe for the Record-Herald

## *Railroad Man Has Birthday*

W. C. Fulen wider, chairman of the Californal legislative board, B. of R. T., had a birthday Sunday. That's nothing. But he also had a birthday party, which is something. His wife arranged the party.

The big feature, of course, was the dinner, and Mrs. Fulenwider is from Missouri, where the best cooks in the world are grown (except of course in California). Another interesting phase of the party was a cake with bright glowing candles.

Gee, there were all kinds of candles.

That is, in numbers.

You couldn't count 'em.

That fellow doesn't look that old, either.

Well, the guests and Fulenwider ate chicken and ice cream till it was a shame.

Among those present for the dinner were Mrs. Scott, of Colorado Springs, W. G. Haas, of Richmond, James M. Murphy, of the Antlers Hotel, San Francisco, the honoree and the missus and the three boys, Frank, Burk, Layton and Jim.

Subscribe for the Record-Herald

## *Poultry Producers Meet Monday Night*

Monday evening at Pythian hall there will be an important meeting of the Richmond Poultry Producers' Association.

Next Friday evening the association will give a whist party at the same place.

**Reduction on Trunks and Traveling Bags**

Vacation time is here. You are already anticipating your needs in the line of camping outfits and luggage equipments. We know that we can serve you to your advantage in the way of trunks and traveling bags for this reason.

Our stock of trunks and bags has been much too large. We will be frank about it. We plan to cut down the investment in this department. Our stock has been marked down in price with the idea of disposing of these goods.

Look At The Following Prices On Trunks

Regular $136.00.....Now $76.00
Regular 64.00.....Now 42.00
Regular 56.00.....Now 35.00
Regular 38.50.....Now 30.00
Regular 25.00.....Now 19.00

ALL TRAVELING BAGS HAVE BEEN CUT IN PRICE

**Richmond Furniture Co.**
523 Macdonald Ave.

**Don't Advertise**
*Unless—*

you are absolutely on the level with your customers—

Unless your goods are so excellent that everyone who buys them once will want them again—

Unless there is real need for what you make—

Unless you appreciate that it takes a long time and costs a lot of money to educate one hundred million people to associate your trade mark with a definite standard of quality—

Unless your business is built on the firm foundation of economical production and sound finance.

(Published by the Record-Herald in co-operation with The American Association of Advertising Agencies)

## Amusements

T. & D. THEATRE
RICHMOND

TONIGHT
JOHN BARRYMORE
In the South Sea Play
"THE LOTUS EATER"
Scenic
Peerless Comedy

Macdonald Theater

TODAY
PEARL WHITE
—IN—
"A BROADWAY PEACOCK"
GEORGE WALSH
—IN—
"WITH STANLEY IN AFRICA"
(Serial)
Comedy and Fox News
—TOMORROW—
HERBERT RAWLINSON

The Mail Goes In

While the Salesman Waits

We can furnish you the kind of printed sales letters and circulars on HAMMERMILL BOND that will get your message in the right way to the man who can buy your goods.

Use more printed salesmanship. Ask us.

HAMMERMILL BOND
and Our Good
PRINTING
Will Save You Money

**Ford**
THE UNIVERSAL CAR
Our reconditioned used cars are safe economical buys.
*R. H. COZZENS*
AUTHORIZED FORD DEALER
4800 San Pablo Ave. Phd. 416

**P. F. FLOOD**
Painting Paperhanging
Tinting Decorating
Paints, Oils and Wall Paper
Estimates Furnished
240 Seventh St. Richmond, Cal.
Telephone Richmond 654

**TO SACRAMENTO**
Announcing a through
Dining Car Service
TO SACRAMENTO
*"The Meteor"*
leaves at 4:40 p. m. daily
Key Route Ferry
*SACRAMENTO SHORT LINE*

News items always welcomed by the Record-Herald. Call Richmond 70 any time, day or night.

**How's Your Battery?**

Maybe you've noticed that it isn't turning the motor over as strong as it might, that it hasn't quite the pep it used to have, that it seems to be just a little "off its feed".

That's a signal that your battery needs the kind of attention we give—and probably needs it *right away!*

Never mind if it isn't a Willard. Bring it in *anyway*. Here at Battery Headquarters we've had experience in fixing all makes of batteries—and we give them all *exactly* the same attention.

PIONEER BATTERY COMPANY
C. R. ALEXANDER, Prop.
1117 MACDONALD AVENUE

Representing Willard Storage Batteries

*DON'T LET YOUR CHILD*

study without Glasses if they are necesary. Spectacles I supply will overcome poor sight, headache and nervousness. See

DR. C. R. BLAKE
SPECIALIST EYE, EAR, NOSE AND THROAT
704 Macdonald Avenue, Upstairs—Rooms 1, 2, 3, 4
DROPS NOT USED UNLESS DESIRED

**Tilden Lumber Co.**
Price—Quality—Service
E. R. TILDEN, President
Mice and Mill—18th St. and Nevin Ave. Phone Richmond 81
YARDS—Oakland Berkeley, Richmond and Crockett.

**High Grade, Clean, Fresh Meat**

Telephone your order for any kind of meat, and we will give your order special care. Chickens a Specialty.

UNION MARKET
2114 Macdonald Avenue. Phone Richmond 98

# The MARDI GRAS MYSTERY

by

H. Bedford-Jones

Illustrations by Irwin Myers

Copyright by Doubleday, Page and Company

SYNOPSIS

CHAPTER I.—During the height of the New Orleans carnival season Jachin Fell, wealthy though somewhat mysterious citizen, and Dr. Ansley, are discussing a series of robberies by an individual known as the Midnight Masquer, who, invariably attired as an aviator, has long defied the police. Joseph Maillard, wealthy banker, is giving a ball that night at which the Masquer has threatened to appear and rob the guests. Fell and Ansley, on their way to the affair, meet a girl dressed as Columbine, seemin'y known to Fell, but masked, who accompanies them to the ball.

CHAPTER II.—In his library Joseph Maillard and a group of friends are held up and robbed by the Midnight Masquer.

It was natural, then, that she should take Jachin Fell into her confidence. Maillard had been her guardian, but it was to Fell that she had always come with her girlish cares and troubles, during even the lifetime of her father.

At precisely three o'clock of the Sunday afternoon Jachin Fell rang the doorbell and Lucie herself admitted him.

"Tell me quickly, Uncle Jachin!" eagerly exclaimed the girl. "Did you actually see the Midnight Masquer last night? I didn't know until afterward that he had really been downstairs and had robbed—"

"Did You Actually See the Midnight Masquer Last Night?"

"I saw him, my dear," and the little gray man smiled. There was more warmth to his smile than usual just now. Perhaps it was a reflection from the eager vitality which so shone in the eyes of Lucie. "I saw him, yes."

A restful face was hers—not beautiful at first glance; a little too strong for beauty, one would say. The deep gray eyes were level and quiet and wide apart, and on most occasions were quite inscrutable. They were now filled with a quick eagerness as they rested upon Jachin Fell. Lucie called him uncle, but not as she called Joseph Maillard uncle; here was no relationship, no formal affectation of relationship, but a purely abiding trust and friendship.

Jachin Fell had done more for Lucie than she herself knew or would know; without her knowledge he had quietly taken care of her finances to an appreciable extent. Between them lay an affection that was very real. Lucie, better than most, knew the extraordinary capabilities of this little gray man; yet not even Lucie guessed a tenth of the character that lay beneath his surface. To her he was never reserved or secretive. Nonetheless, she touched sometimes an impenetrable wall that seemed ever present within him.

"You saw him?" repeated the girl, quickly. "What was he like? Do you know who he is?"

"Certainly I know," replied Fell, still smiling at her.

"Oh! Then who is he?"

"Softly, softly, young lady! I know him, but even to you I dare not breathe his name until I obtain some direct evidence. Let us call him Mr. X., after the approved methods of romance, and I shall expound what I know.

"The bandit did not enter the house during the evening, nor did he leave, nor was he found in the house afterward," he went on, tonelessly. "So, incredible as it may appear, he was one of the guests. This Mr. X. came to the dance wearing the aviator's costume, or most of it, underneath his masquerade costume. When he was ready to act, he doffed his outer costume, appeared as the Midnight Masquer, effected his purpose, then calmly donned his outer costume again and resumed his place among the guests. You understand?

"Well, then! Maillard yesterday received a note from the Masquer, bravely stating that he intended to call [illegible] evening. I have that note. It was written with an extremely hard pencil, such as few men carry, because it does not easily make very legible writing. Last night I asked Mr. X. for a pencil, and he produced one with an extra hard lead—mentioning that he had borrowed it from Bob Maillard, as indeed he had."

"What! Surely you don't mean—"

"Of course I don't. Mr. X. is very clever, that's all. Here is what took place last night. Mr. X. brought us another note from the Masquer, saying that he had found it pinned to the library door. As a matter of fact, he had written it on a leaf torn from his notebook. I took the note from him, observing at the time that the paper had no pin holes. Probably Mr. X. saw that there was something amiss; he presently went back downstairs, took the remainder of the torn leaf from his notebook, and pinned it to the door. A little later I met him and mentioned the lack of pin holes; he calmly referred me to the piece on the door, saying that he had merely torn off the note without removing the pins. You follow me?"

"Of course," murmured the girl, her eyes wide in fascinated interest. "And he knew that you guessed him to be the Masquer?"

"He suspected me, I think," said Fell, mildly. "It is understood that you will not go about tracing these little clues?"

"Don't be silly, Uncle Jachin!" she broke in. "You know I'll do nothing of the sort. Go on, please! Did you find the airplane?"

"Yes." Jachin Fell smiled dryly. "I was thinking of that as I left the house and came to the line of waiting automobiles. A word with one of the outside detectives showed me that one of the cars in the street had been testing its engine about midnight. I found that the car belonged to Mr. X.

"How simple, Lucie, and how very clever! The chauffeur worked a powerful motor with a muffler cutout at about the time Mr. X., inside the house, was making his appearance. It scarcely sounded like an airplane motor, yet frightened and startled, people would imagine that it did. Thus arose the legend that the Midnight Masquer came and departed by means of airplane—a theory aided ingeniously by his costume. Well, that is all I know or suspect, my dear Lucie! And now—"

"Now, I suppose," said the girl, thoughtfully, "you'll put that awful Creole of yours on the track of Mr. X.? Ben Chacherre is a good chauffeur, and he's amusing enough—but he's a bloodhound! I don't wonder that he used to be criminal. Even if you have rescued him from a life of crime, you haven't improved his looks."

"Exactly—Ben is at work," asserted Jachin Fell. "The gentleman under suspicion is very prominent. To accuse him without proof would be utter folly. To catch him in flagrante delicto will be difficult. So I am in no haste. Besides, I can as yet discover no motive for his crimes, since he is quite well off financially. Well, no matter! Now that I have fully unbosomed myself, my dear, it is your turn."

"All right, Uncle Jachin." Lucie took a large morocco case from the chair beside her, and extended it. "You lent me these things to wear last night, and I—"

"No, no," intervened Fell. "I gave them to you, my dear—in fact, I gave them to you two years ago, and kept them until now! You have worn them; they are yours, and you become them better than even did poor Queen Hortense! So say no more."

Lucie leaned forward and imprinted a kiss upon the cheek of the little gray man. "There! that is all the thanks I can give you, dear uncle; the gift makes me very happy, and I'll not pretend otherwise. Only, I feel as though I had no right to wear them—they're so wonderful!"

"Nonsense! But all this isn't why you summoned me here, you bundle of mystery! What bothered you last night, or, rather, who?"

Lucie laughed. "There was a Franciscan who tried to be very mysterious, and to read my mind. He talked about oil, about a grasping, hard man, and mentioned you as my friend. Then he warned me against a proposal that Bob might make; and sure enough, Bob did propose to buy what land is left to me on Bayou Terrebonne, saying he'd persuade his oil company that there was oil on it, and that they'd buy or lease it. I told him no. The Franciscan, afterward, proved to be Henry Gramont; I wondered if you had mentioned—"

"Heaven forbid!" exclaimed Mr. Fell, piously. "I never even met Gramont until last night! Do you like him?"

"Very much." The girl's eyes met his frankly. "Do you?"

"Very much," said Jachin Fell.

Lucie's gray eyes narrowed, searched his face. "I'm almost able to tell when you're lying," she observed calmly. "You said that a trifle too hastily, Uncle Jachin. Why don't you?"

(TO BE CONTINUED)

## Political Announcements


Thomas M. Carlson

CANDIDATE FOR

ASSEMBLYMAN

18th District—Comprising Contra Costa County

E. H. KUEFFER

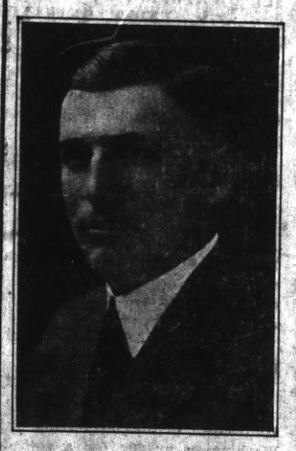

CANDIDATE FOR

Public Administrator

Primary Election, August 29th

FRANK H. NIXON

Candidate for SHERIFF

Primary Election Aug. 29, 1922

Richmond Express Co.

Fast Daily Service between SAN FRANCISCO, OAKLAND and RICHMOND

Office: 915 Macdonald Ave. Phone Rich. 738-W.

SPECIAL

3-Burner gas ranges enamel door panels ideal for small apartments.

$19.75

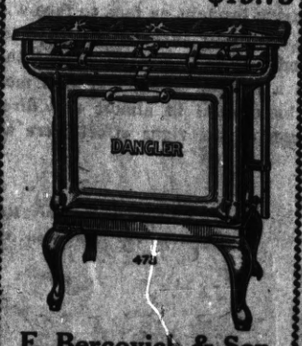


E. Bercovich & Son

531-538 8th Street, Bet. Wash. and Clay, Oakland

Also a complete line of cabinet gas and combination ranges and water heaters.


# ACTION URGED ON UNMERGER

SAN FRANCISCO, June 26.—A call to every merchant and shipper in California to protect his own interests by going on record immediately regarding the threatened tearing apart of the great Southern Pacific-Central Pacific system was issued here today by Wallace M. Alexander, president of the Chamber of Commerce and chairman of the newly organized State-wide Committee Against Dismemberment.

The statement points out that in the judgment of the committee, demoralized service and higher rates are inevitable unless the dissolution of the system is averted, and declares that the remedy is largely in the hands of merchants and shippers. It asks that every firm send a letter to the committee, at the Chamber of Commerce in San Francisco, for presentation to the Interstate Commerce Commission at its coming hearing. The text of this general call to arms is as follows:

To All Merchants and Shippers of California:—The movement throughout California to avert the dismemberment of the Southern Pacific-Central Pacific system is a campaign on behalf of every merchant and shipper in the state.

The dismemberment of this great system after unified operation over a period of fifty-two years would mean these things, among others:

(1) The setting up of two sets of operating management where one now exists, and the added costs of this added machinery, which must be borne by you.

(2) The duplication of facilities at 23 junction points in this state, except where an alien control might shift such facilities outside the state, and the resulting added costs to shippers and merchants.

(3) Inferior and disorganized service inevitable from complicated traffic problems arising where single shipments in single state would necessarily and frequently travel on three or more railroad lines instead of one.

(4) Increased difficulties in rate adjustments, with the prospect of higher rates on all commodities due to higher operating costs.

If you do not desire to see your freight service impaired, your freight costs increased, your freight stowed up and your traffic problems complicated, as they inevitably will be if the unified transportation system is torn to pieces, your remedy is in your hands by joining your protest to that of many others who are endeavoring to avert this calamity. This appeal is, therefore, to individual shippers and merchants in order that your views may be presented to the Interstate Commerce Commission at its coming hearings on this subject. Write us today if possible. Address, Wallace M. Alexander, Chairman, Statewide Committee Against Dismemberment of the Southern Pacific Central Pacific Systems, San Francisco Chamber of Commerce, San Francisco, Calif.

## Pearl White Is Pleasing Star At the Macdonald

Pearl White's new picture, "The Broadway Peacock," which opened at the Macdonald Theater last night, is one more of the many good reasons why William Fox productions have been enjoyed so many years of success unsurpassed by that of any other motion picture producer.

"The Broadway Peacock," delightful in its scenes of gaiety, overwhelming in its dramatic moments, unfolds a strange tale of New York's Gay White Way, in which Miss White fits perfectly. Her rare beauty never was more in evidence in any picture than in the cabaret scenes which lend an air of brilliant distinction to this production. One of the gorgeous gowns she wears, often described in the newspaper accounts of this well-known picture is a revelation to the women of every audience. This is the gown which created much comment among New York society women.

Miss White enacts the role of Myrtle Bay, a hostess in a celebrated Broadway cabaret. She becomes infatuated with a wealthy young man, son of an aristocratic mother, who would have "nearly died" at the thought of such a woman as the cabaret hostess having designs upon her blue-blooded heir. A member of the superb cast is Doris Eaton, known as the girl who can weep real tears at will. Charles F. Brabin directed the picture.

Miss White will be seen for the last time this evening.

The other attractions at the Macdonald are George Walsh in the serial "Stanley in Africa," a good comedy and a Fox News.

Herbert Rawlinson will be the attraction Wednesday.

## Around Our Town

Geraldine Youd, Chiropractor, 606 Macdonald. Phone Rich 549

GOOD BUILDING —Contract job or day work; W. G. Holmes, 652 Eighteenth st. 3-22-1mo.

Phone 982—Poultry supplies and remedies. Agents Coulson Petaluma Poultry Foods—Hay, Grain, Wood and Coal. Sunset Feed Co., 1316 Macdonald Ave.

After the show drop in at the De Luxe, 1100 Macdonald avenue for a delicious milk shake, dish of National ice cream or high grade candies.

If any resident of Richmond knows of families in distress or need kindly report same to the Societies handling relief. Phone Richmond 1430 or Richmond 335. 3-25-tf

A. C. Schweitzer, Chiropractor, painless adjustments. 715 Macdonald avenue. 11-14-tf

Photo Studio, 332 6th St. Kodak finishing, quality work. 4-15-1mo


Oakland Motorcycle Supply Company

MOTORCYCLES BOUGHT, SOLD AND EXCHANGED

A complete stock of new and used parts for all makes of motorcycles.

Phone Oakland 355.

270 TWELFTH ST. OAKLAND

MATTRESS Renovating—Repairing

Save 25 per cent on new lines of Mattresses, Springs and Couches

RICHMOND MATTRESS CO.

184 10th St. Phone 1571.

COURSING PARK CLUB HOUSE

UNDER NEW MANAGEMENT

Hawaiian Orchestra

AT ALL HOURS—DANCING

Chicken Dinners a Specialty

PHONE RICH. 1105

ROCKWELL & BUSCH, Mgrs.


## IS IT "JUST A COLD"?

### Richmond People Should Ask Themselves This Question.

Don't say: "It's just a cold."

It may turn into backache, rheumatic aches, achy joints.

Or other serious sickness that comes from weak kidneys.

Colds are due to congestion.

Congestion makes the kidneys overwork to filter the blood.

Colds often leave the kidneys weak.

First break the cold;

Then use Doan's Kidney Pills to avert the kidney dangers.

Let this Richmond resident tell you about them.

Mrs. Sarah J. Kinney, 915 Seventh St., says: "I have used Doan's Kidney Pills for a long time. Whenever my kidneys troubled me, Doan's have always relieved me. The least cold I took settled on my kidneys and I had backaches that made mem lserable. I became run down ando ften had to neglect my housework. My kidneys acted irregularly and annoyed me. Doan's Kidney Pills, which I procured from Lang's Drug Store, soon relieved these attacks and strengthened my back."

Price 60c, at all dealers. Don't simply ask for a kidney remedy—get Doan's Kidney Pills—the same that Mrs. Kinney had. Foster-Milburn Co., Mfrs., Buffalo, N. Y.


Fourth St. Garage

881 Fourth Street

Storage by day, night, week or month. General auto repairing, reboring and general machine work—Oxy-acetylene welding.

Generators overhauled and repaired, ignition and general electrical work. Special prices on Ford work—Towing service—All work guaranteed—tires, tubes and accessories.

Mr. Auto Owner see us for prices

A. L. PEARSON, Prop.

PHONE RICH. 906.


## Yosemite Maps For the Asking

Are you going to Yosemite this Summer?

Would you like to go to Yosemite this Summer?

And are you going by automobile?

Do you know anything about the different routes?

Are you aware that you may have your choice of routes?

There are several ways to reach the great playground, and if you are at all interested, drop into the former offices of the Richmond Chamber of Commerce, in the Elks building on Tenth street, and Isaac Lester will be happy to give you a good map.


GIRLS! LEMONS

BLEACH SKIN WHITE

Squeeze the juice of two lemons into a bottle containing three ounces of Orchard White, which any drug store will supply for a few cents, shake well, and you have a quarter pint of harmless and delightful lemon bleach. Massage this sweetly fragrant lotion into the face, neck, arms and hands each day, then shortly note the beauty and whiteness of your skin.

Famous stage beauties use this lemon lotion to bleach and bring that soft, clear, rosy-white complexion, also as a freckle, sunburn, and tan bleach because it doesn't irritate.


## Salts if Kidneys or Bladder Bother

### Harmless to flush Kidneys and neutralize irritating acids—Splendid for system.

Kidney and Bladder weakness result from uric acid, says a noted authority. The kidneys filter this acid from the blood and pass it on to the bladder, where it often remains to irritate and inflame, causing a burning, scalding sensation, or setting up an irritation at the neck of the bladder, obliging you to seek relief two or three times during the night. The sufferer is in constant dread, the water passes sometimes with a scalding sensation and is very profuse; again, there is difficulty in avoiding it.

Bladder weakness, most folks call it because they can't control urination. While it is extremely annoying and sometimes very painful, this is really one of the most simple ailments to overcome. Get about four ounces of Jad Salts from your pharmacist and take a tablespoonful in a glass of water before breakfast, continue this for two or three days. This will neutralize the acids in the urine so it no longer is a source of irritation to the bladder and urinary organs which then act normally again.

Jad Salts is inexpensive, harmless, and is made from the acid of grapes and lemon juice, combined with lithia, and is used by thousands of folks who are subject to urinary disorders caused by uric acid irritation. Jad Salts is splendid for kidneys and causes no bad effects whatever.

Here you have a pleasant effervescent lithia-water drink, which quickly relieves bladder trouble.

## Giant Man Is Denied Permit

In an order issued yesterday the Railroad Commission denied an application by Jose Torres of Richmond for a certificate to engage as a common carrier on his trips in his Ford between his home and his work at Giant. The Commission decided that it could not authorize an additional stage, passenger and express service that was operated with another occupation and was not self-sustaining.

## Women Haters Fall the Hardest

"Say, Tillie! You can't imagine what a hit you made on Ted at the dance last night. If I thought I ever had any strings on that boy, I'd be wildly jealous. He kept his eyes on you all the time I danced with him, and I said I thought you looked well in that new dress. He blushed when he knew I had caught him gazing at you, and said he never saw a girl look so well as you did. Slam on me, but the poor boy was so far gone I didn't worry a bit."

"Oh, my goodness! Did you notice it, too?"

"Did I? How could anyone help noticing it? You know that Ted has always boasted of being a woman hater. Everyone noticed how smitten he was on you. They say that he's the kind that falls hard."

"Well, he surely was mighty attentive to me. I am going to the next club dance with him, too. He told me that new dress I had on was his favorite color, and asked me to please wear it again. I do like Ted a heap, though, and if he's going to be nice to me I'm tickled to death. I am so glad I got that dress at Cherry's 515 13th street, I could sing for joy. I got it on credit, too, with six months to pay."

Cherry's store for men is at 528 13th street.—Advertisement.

## RED PEPPER FOR COLDS IN CHEST

Ease your tight, aching chest. Stop the pain. Break up the congestion. Feel a bad cold loosen up in just a short time.

"Red Pepper Rub" is the cold remedy that brings quickest relief. It cannot hurt you and it certainly seems to end the tightness and drive the congestion and soreness right out.

Nothing has such concentrated, penetrating heat as red peppers, and when heat penetrates right down into colds, congestion, aching muscles and sore, stiff joints relief comes at once.

The moment you apply Red Pepper Rub you feel the tingling heat. In three minutes the congested spot is warmed through and through. When you are suffering from a cold, rheumatism, backache, stiff neck or sore muscles, just get a jar of Rowles Red Pepper Rub, made from red peppers, at any drug store. You will have the quickest relief known.—Adv.


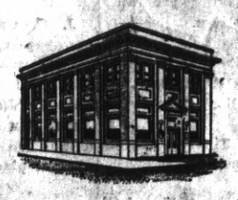

The Road To All That's Best

is the road to industry and thrift—a sunlit path where honest men step steadily ahead. Each day brings new pleasures and added zest, new opportunities for progress.

On this road there is plenty of light and love and happiness for those who plan and work and SAVE.

This bank is the financial home for that kind of people. Why not join them?

First National Bank

Member Federal Reserve System

Located With

Richmond Savings Bank

(SAVINGS)

6th and Macdonald

# PARADE TODAY BY HEROES OF THE NATION

The military parade and pageant of the Disabled American Veterans of the World War will be held this morning at 9:30.

It will leave the Ferry building and march up Market street to the Civic Center and before a reviewing stand in front of the City Hall where it will be reviewed by officers of the organization, city officials and military authorities.

**Many Units in Line.**

The parade wil include units from the army and navy, fraternal, civic and patriotic societies and members of veterans' organizations as well as members of the "Living Hall of Fame" as selected by various methods in their home States.

This will be the only big public function. By it the Disabled Veterans hope to prove to the public the seriousness of their problems and to enlist public approval and support.

The parade wil be under the direction of Major General Hunter S. Liggett, U. S. A., retired who will act as grand marshal; Colonel H. G. Mathewson, chief of staff; Elihu Lubin and Patrick Calhoun.

**Luncheon After Parade.**

Immediately after the parade luncheon will be served to the veterans by Gold Star Mothers of San Francisco in the Civic Auditorium. Arrangements have been made for at least 2000 at the luncheon.

Members of the American League of British War Veterans, who will participate in the big parade tomorrow during the convention of the Disabled Veterans of the World War, invite all former members of the Canadian army to poin their division in the parade.

The San Francisco headquarters of the American League of British War Veterans is located at 1125 Market street.

## I. O. O. F. Plan Big Picnic

The initiatory degree was conferred on three candidates by Eclipse Lodge No. 403, I. O. O. F., at its meeting last evening in Bank hall. Noble Grand J. L. Brown, presided.

Plans were formulated for a big picnic to be held in the near future and to be participated in by all Odd Fellows and Rebekahs of Richmond.

Eclipse Lodge will hold a point installation of officers with Contra Costa Encampment on Saturday evening, July 8, in Bank hall. It is planned to hold an elaborate banquet on that nightand the following committee was directed to arrange for it. C. Belshe, C. H. Heinsch and F. Rhodes.

## Entertainment By Woodmen

Two applications were received by Log Cabin Camp No. 637, W. O. W. at its regular weekly meeting last evening in W. O. W. hall. The business sesion was followed by an entertainment given by the drill team of the camp. The entertainment began with the following program:

Song—Log Cabin Camp.

Dance—Zoe Hollenbaugh.

Selections—Log Cabin male quartet, consisting of E. P. Howard, E. H. Howard, W. Valler and A. E. Wallen.

Vocal solo—Miss Theise, accompanied by Miss Carpenter.

Jig—M. Coffey.

Exhibition drill—Log Cabin drill team.

The remainder of the evening was spent in dancing, the music being furnished by Hoover's orchestra.

L. A. Meatman headed the committee in charge of the event.


## Rub Rheumatism or Sore, Aching Joints

St. Jacobs Oil stops any pain, and rheumatism is pain only.

Not one case in fifty requires internal treatment. Stop drugging! Rub Soothing, penetrating, St. Jacobs Oil" right into your sore, stiff, aching joints and muscles, and relief comes instantly. "St. Jacobs Oil" is a harmless rheumatism cure which never disappoints and cannot burn the skin.

Limber up! Quit complaining! Get a small trial bottle of old, honest "St. Jacobs Oil" at any drug store, and in just a moment you'll be free from rheumatic pain, soreness, stiffness and swelling. Don't suffer! Relief awaits you. "St. Jacobs Oil" has cred millions of rheumatism sufferers in the last half century, and is just as good for sciatica, neuralgia, lumbago, backache, sprains.


## B. R. T. Auxiliary Whist Wednesday

The Ladies' Auxiliary of the Brotherhood of Railroad Trainmen are going to have a great whist party in W. O. W. hall on Wednesday evening, June 28.

Handsome prizes for the affair are on display in the windows of Schooler's book store, and elaborate preparations are under way to make the affair highly enjoyable.

## Mrs. M. Scherruble Weds In Portland

Mrs. Myrtle Scherruble, formerly of Richmond, and Frank S. Cobine of Portland were married Sunday in Portland, according to word received by friends here. They will make their home in Portland following a three-weeks' honeymoon trip to Seattle, Tacoma and Spokane. The bridegroom is engaged in the furniture business in Portland. Mrs. Scherruble was employed as bookkeeper at the Big Store during her residence in Richmond.

## Britton Wins On Foul in 13th

NEW YORK, June 26.—Jack Britton, the old man of the boxing champions, won from Benny Leonard, lightweight champion, last night in the Velodrome arena on a foul in the thirteenth round.

The veteran beat his younger opponent at every stage of the game and would have taken the decision had the fight gone the limit.

## 2 Boys And Girl Drown On Sunday

Two boys and a girl were drowned while on vacation trips.

Frank Fortado, 12 years old, 1331 Alcatraz avenue, Berkeley, lost his life while swimming in a deep pool in Niles canyon. Although his body was recovered shortly after he sank to the bottom of the pool, efforts to resuscitate him failed.

The body of Matthew A. Roche, 17-year-old San Francisco boy, drowned at Rio Nido on the Russian river, was recovered last night with grappling hooks. Roche ate a hearty meal yesterday and then went in swimming. He was seized with cramps and drowned.

Lena Deranja, 14 years old, was drowned in the Sacramento river yesterday near Sacramento when she stepped into a deep hole while wading.

## Install 2 More Fire Hydrants

The council, on the recommendation dered a fire hydrant installed at the corner of Twenty Second and Bisell.

A fire alarm box wil be installed at the corner of Fortieth and Barrett avenues.

## Planning Map Must Conform to Report

The report of the city planning commision filed with the council last evening was referred back to that body with the instructions to make their may conform to the changes made in the amended report.

**FORMER NEWSPAPERMAN ENTERS POLITICS**

J. C. Crome, for many years a newspaperman in this county and who married Mrs. Mary Neil of Point Richmond, is reported to be a candidate for Justice of the peace at San Juan, San Benito county. He holds a position on Frank Hull's weekly at that place.


## Grandma Never Let Her Hair Get Gray

**Kept her locks youthful, dark and glossy with common garden Sage and Sulphur.**

When you darken your hair with Sage Tea and Sulphur, no one can tell, because it's done so naturally, so evenly. Preparing this mixture, though, at home is mussy and troublesome. At little cost, you can buy at any drug store the ready-to-use preparation, improved by the addition of other ingredients, called "Wyeth's Sage and Sulphur Compound." You just dampen a sponge or soft brush with it and draw this through your hair, taking one small strand at a time. By morning all gray hair disappears, and after another application or two your hair becomes beautifully darkened, glossy and luxuriant.

Gray, faded hair, though no disgrace, is a sign of old age, and as we all desire a youthful and attractive appearance, get busy at once with Wyeth's Sage and Sulphur Compound, and look years younger.


# RESULTS HERE OF COURSING

Before a large and enthusiastic gathering of coursing men and followers of greyhound racing, George Connolly's brindle dog, Sportsman, captured the San Pablo Reserve Stake, with an entry list of twenty greyhounds,at the Contra Costa Coursing Club's meet at San Pablo yesterday afternoon, defeating Dr. Morrison's Black Time in the deciding course. The rave was hotly contested and was in doubt until the hare was nabbed.

"Daddy" Joe Jones wore a broad smile when his clever puppy, Sweet Alice B. B., won from Three Spot in the deciding course. "Daddy's" pup ran remarkably wel and will bear watching.

Otto Zahl occupied the judges' saddle after a long absence from the game, and to say he went over big is putting it midly. His decisions were rendered promptly.

**NOTICE OF RECEIPT OF ASSESSMENT ROLL AND MEETING OF BOARD OF EQUALIZATION.**

NOTICE IS HEREBY GIVEN that the assessment book of the City of Richmond for the present fiscal year will be in the hands of the Clerk of the City of Richmond and ex-officio Clerk of the Board of Equalization of the City of Richmond, on and after Monday, the 3rd day of July, 1922, and will be open to inspection by all persons interested until the final adjournment of the Board of Equalization.

That the Council of the City of Richmond, sitting as a board of equalization, will meet to equalize assessments at the Council Chamber of the Council of the City of Richmond, at the City Hall, No. 2555 Nevin Avenue, in the City of Richmond, on Monday, the 3rd day of July, 1922, and will continue in session thereafter from time to time until the business of equalization is disposed of, but not later than Monday, the 17th day of July, 1922.

That any person desiring a reduction in value of any property assessed to him shall make and file with the Board of Equalization a written application therefor, duly verified by the oath of such person or his agent, stating the facts upon which it is claimed that such reduction should be made.

That all such applications must be filed in the office of the undersigned clerk, on or before ten (10) o'clock A. M. on the 10th day of July, 1922.

That all applications for reductions will be heard by the Board of Equalization in the order of their filing, commencing at ten (10) o'clock A. M. on Wednesday, the 12th day of July, 1922.

Dated this 23rd day of June, 1922.

(SEAL) A. C. FARIS,
Clerk of the City of Richmond, and ex-Officio Clerk of the Board of Equalization.
(June 23-24-25-27-28.)

News items always welcomed by the Record-Herald. Call Richmond 70 any time, day or night.

Subscribe for the Record-Herald


## Back Weak and Lame for Years

**Rub soreness, pain, stiffness right out with a small trial bottle of Old St. Jacobs Oil**

St. Jacobs Oil stops any pain, so when your back is sore and lame, or lumbago, sciatica or rheumatism has you stiffened up, don't suffer! Get a small trial bottle of old, honest St. Jacobs Oil at any drug store, pour a little in your hand, and rub it right on your aching back; and by the time you count fifty the soreness and lameness is gone.

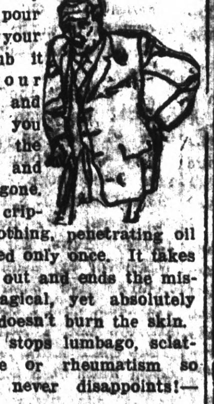

Don't stay crippled. This soothing, penetrating oil needs to be used only once. It takes the pain right out and ends the misery. It is magical, yet absolutely harmless, and doesn't burn the skin.

Nothing else stops lumbago, sciatica, backache or rheumatism so promptly. It never disappoints!—Adv.


Subscribe for the Record-Herald


## Cream Clears A Stuffed-Up Head

**Instantly Opens Every Air Passage —Clears Throat**

If your nostrils are clogged and your head is stuffed because of nasty catarrh or a cold, apply a little pure, antiseptic cream into your nostrils. It penetrates through every air passage, soothing and healing swollen, inflamed membranes and you get instant relief.

Try this. Get a small bottle of Ely's Cream Balm at any drug store. Your clogged nostrils open right up; your head is clear; no more hawking or snuffling. Count fifty. All the stuffiness, dryness, struggling for breath is gone. You feel fine.—Adv.


## T. F. B. Banquet Newlywed Couple

The Fraternal Brotherhood entertained last evening in Musicians' hall with a banquet in honor of Mr. and Mrs. Walter, Randall, the newlyweds, and the retiring social committee. Following the regular stated meeting, the members adjourned to the banquet room to the strains of a wedding march played by Mrs. Gloria Rasmussen. The banquet room was prettily decorated with carnations and greens, with a beautiful wedding bell of carnations hanging over the bride's table.

Mr. and Mrs. Randall were each presented with handsome presents by the lodge. Mrs. A. B. Cole and Mrs. Dolores Bates, the retiring social committee, were given bouquets of flowers.

Folowing the banquet, the assemblage repaired to the ballroom and the remainder of the evening was devoted to dancing.

Mrs. Cora Newell headed the committee in charge of the banquet.

## City Books To e Audited

Klink, Bean & Company of San Francisco, certified public accountants, have been employed by the city council, to make the annual audit of the books of the city officials. The cost is to be $300.00.

## Streets Will Be Closed Up

Resolutions were adopted at the meeting of the council last evening closing streets in different parts of the city.

A portion of Standard avenue, near the asphalt plant was ordered closed; and portions of Third, Fourth and Turpin avenues were closed. The latter land will be used as a portion of a playground at the Peres school.

## Divorce Granted Mrs. A. McPherson

In the Superior Court at Martinez yesterday Attorney C. A. Odell secured an interlocutory degree of divorce for Mrs. Adeline McPherson from her husband, Delbert McPherson. The grounds on which the action was brought was cruelty.

**ARTIE SCHIMPFF IS ANGLING FOR BASS**

Arthur Schimpff, popular ball player, is now in Lake county on a fishing trip. Mrs. Schimpff and the children, accompanied by her sister, Miss Jesie McIntyre, are visiting with relatives in Fresno.

**EXTENSION GRANTED, SECOND STREET WORK**

F. W. Bilger has been granted a thirty day extension on his contract for the improvement of Second street.

**TUCKERS WILL SPEND VACATION IN PLUMAS**

Mr. and Mrs. B. X. Tucker and son, left yesterday for Johnsville, Plumas county, where they will spend their sumer vacation.

## Honor Post Dance Next Friday Night

Arrangements are rapidly being completed for the big social dance to be given by Honor Post No. 193, Veterans of Foreign Wars, on Thursday evening in Woodmen hall. The music will be of the highest order, Chick Bary's orchestra having been secured. Light refreshments will be served.

**EDWARD A. POAGE WILL RE-ENTER U. OF CALIFORNIA**

Edward A. Poage has resigned his position in the office of City Engineer H. D. Chapman and has resumed his studies at the University of California.

**HARBOR LODGE CONFERS THE THIRD DEGREE**

Harbor Lodge of Masons met last evening in a regular stated meeting and conferred the third degree. Worshipful Master L. M. Johnson presided over the ceremonies. The meeting was followed by the serving of light refreshments.

**ALL DIPHTHERIA CASES UNDER QUARANTINE**

The Health Department yesterday announced that there is no diphtheria epidemic here and that there is no cause for alarm. Nine cases of diphtheria are under quarantine in Richmond.

**STAGE DRIVER HURT AT SAN QUENTIN**

When his car overturned on the grade just west of the ferry landing at San Quentin Point Sunday morning, R. F. Allen, stage line operator sustained a badly wrenched back.

**LICENSE COMMITTEE CONSIDER DRINK PERMIT**

The council last night referred the application of Joseph Damiani at 49 Washington avenue for a soft drink and pool room permit to the license committee for one week.

**FINAL READING OF PEDDLERS' ORDINANCES**

Final reading and passage of what is known as the peddlers ordinance was made at the meeting of the council last evening.

**TWO SANTA FE WORKERS INVOLVED IN LAWSUIT**

Nick A lexander, Santa Fe employe, has been arested and charged with assault, on complaint of a fellow worker, Thomas Maroulous. The complaining witness says Nick attacked him with a black jack. Maroulous is represented by Attorney Will S. Robenson, and Alexander, released on $100 bail is represented by Judge C. S. Hanum.

## Little Orphan In Hospital Again

May Wilson, the little El Cerrito orphan, was operated upon yesterday at the Cottage hospital by Dr. Carpenter, who performed a bone-scraping operation in the hope that the wound caused by the compound fracture of the girl's thigh bones when struck by an auto last year would soon heal. The girl spent many months in the hospital last year.

**RENO RESIDENTS VISITORS HERE.**

Mr. and Mrs. David Jack, formerly of Richmond, and now residing in Reno, Nevada, are visiting here as the guests of Mr. and Mrs. J. H. Chandler, 521 Twelfth street.

**NOTICE.**

From and after this date I will not be reponsible for any debts contracted by my wife, Julia Markos, she having left my bed and board.

STEVE MARKOS.

## Shingles Of Belgian Make For Use Here

Asbestos shingles made in Belgium will be used in the roofing for the annex to the Nystrom grammar school building, according to C. V. Mero, of the Richmond Roofing company, the firm recently awarded the contract.

According to Mero, the Belgian product is of the highest possible quality, prices are right and reasonable promptness in transportaion and delivery are assured.

## Another Ferry For Automobiles

Increased vehicular traffic across San Francisco bay on Saturdays, Sundays and holidays for the convenience of automobilists, was announced today by the Southern Pacific company. The ferry Garden City has been aded to the service on these days.

**TRULL'S GRANDDAUGHTERS UNDERGO OPERATIONS**

Caroline and Frances Rice, daughters of A. F. Rice, of Berkeley, were admitted to Merritt Hospital yesterday where they underwent operations for mastoids. Their mother is a daughter of Mr. and Mrs. W. B. Trull, of Richmond.

**NOTICE TO PUBLIC.**

I have this day sold my grocery store in the Pullman district in the City of Richmond to L. H. Criss and after this date will not be responsible for any debts incurred. Richmond, Cal., June 22, 1922.

F. O. Sprau.

6-23-5t

# NOTICE TO VOTERS!

Every person entitled thereto must register during the year 1922, thirty (30) days before election, at which he or she may desire to vote.

Registration for Municipal elections for towns of sixth class closes March 10, 1922.

Registration for August primary election closes July 28, 1922.

Registration for general election closes October 7, 1922.

Make application for registration to the County Clerk or any of his deputies.

J. H. WELLS,
County Clerk, Contra Costa County California.

Dated, January 1, 1922.

The following are registration deputies:

W. J. Hearne, Rodeo.
John Hewitt, Giant.
George Valencia, San Pablo.
F. M. Silva, San Pablo.
Grace L. Kendall, San Pablo.
Alice M. Morris, El Cerrito.
John Sandvick, El Cerrito.
Mrs. Frances I. Nantz, El Cerrito.
A. C. Faris, City Hall, Richmond.
L. W. Brougham, City Hall, Richmond.
H. G. Stidham, 163 Washington avenue, Richmond.
Georgie Johnson, 308 Richmond avenue, Richmond.
M. J. Gorden, 321 Macdonald avenue, Richmond.
Virginia Griffins, 420 Macdonald avenue, Richmond.
E. P. Vaughan, 610 Macdonald avenue, Richmond.
Marie L. Ogborn 735 Bissell avenue, Richmond.
Pearl Anglum, 2301 Macdonald avenue, Richmond.
Minnie S. Dohrmann, 1028 Forty-fifth street, Richmond (Stege)
John A. Miller, 610 Thirty-third street, Richmond.
Jannie L. Nesbit, 631 Bissell avenue, Richmond.
Hugh J. Donnelly, 326 First street, Richmond.
W. E. Falconer, 2928 Barrett avenue, Richmond.


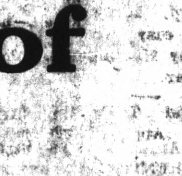

ALWAYS ON TOP WITH RESULTS
Try one of our Want Ads and Watch the Results spin your way
Result Producing Want Ads

E. D. SOTO B. V. SOTO

**Reliable Realty Exchange**

Opposite U. S. Postoffice
Phone Rich. 259-J Richmond Cal.
600 Nevin Avenue



# Making an Asset of Difficulties

A great opportunity is now before American business—the opportunity of making a big and permanent asset out of the very difficulties of the present situation. The conviction that this can be done is extremely heartening. It is enough to put a new thrill of life and activity into every form of industry.

From one point of view the present situation is by far the most desirable, the soundest, the sanest, and the most hopeful this country has ever seen. Why? Because it brings into bold relief, through sheer necessity, the latent power to create conditions as we would like to have them.

The curtailment of Demand for the products of industry brought us face to face with the question, hitherto ignored, as to what causes demand. Then it was discovered that Demand was a created thing, and that more of it could be created in almost any direction—if enough of the right effort were applied

Chief among the means of creating Demand is now seen to be Advertising. Wherever you find a big demand for any product you find, invariably, that the demand for that product has been stimulated by human effort, and chiefly through advertising.

It is obvious to any one who will think it through that the present demand for any product could be substantially lessened if it were possible to eliminate all forms of advertising—including pictures, displays, and word of mouth, as well as printed and painted messages—and just let that product depend on the natural or unstimulated demand.

And it is equally obvious that a demand for any worthy product can be created and stimulated by means of Advertising.

This fact puts within the hands of the business man the means of creating his own market. That would be the biggest asset he could have—an assured market for all he could produce.

Published by the Record-Herald in co-operation with The American Association of Advertising Agencies

# CLASSIFIED ADS.

## Advertising Rates

Reading notices: 10 cents per line first insertion; 5 cents per line for subsequent insertions.

Political advertising per column-inch, 50 cents.

**CLASSIFIED RATES**
Minimum Charge, 25 cents

| | |
|---|---|
| 2 times | 2 cents per word |
| 3 times | 3 cents per word |
| 4 times | 4 cents per word |
| 5 times | 5 cents per word |
| 6 times | 6 cents per word |
| 10 times | 9 cents per word |

## New Today

LOST—Coin purse, containing ten dollar bill, probably on street car, Monday. Finder return to Record-Herald office and receive reward. June-27-2t

WOMAN WANTED FOR CLEANING and tailoring store one who can sew. Herman's Cleaners & Dyers, 255 6th St. 6-26-3t

THOR SWINGING WRINGER Electric washing machine only used 3 months. $100 cash or trade on Ford. Address Box 249 R. F. D., Richmond, Calif. 6-27-5t

FOR RENT—Room, with or without board. Apply 255 Fifteenth street. June 27-tf

SALESMEN:—If you want a paying retail coffee route in Richmond and to Crockett and have $300.00 and machine write W. C. Thayer, General Delivery, Oakland. 6-23-3t

LOST ON CAR COMING FROM Oakland, a package of poker chips Return to Record-Herald and receive reward. 6-22-3t

NEW 6 ROOM modern cement bungalow, hardwood floors, marine view, easy terms. Will sacrifice. Apply Huntington Blvd., Richmond Annex. 6-20-6t

6-ROOM TOP SUNNY MODERN flat. Apply 512 Bissel Av 6-20 -52

FOR RENT—New 6-room house on Laurel avenue, Stege; Telephone Oakland 2968. 6-24-12t.

New five-room bungalow for sale at a bargain. Large lot planted in fruit trees. Garage and all modern conveniences. Situated in good locality in Tennent Avenue, Pinole. Rare Bargain. For particulars call or address M. Cruz, P. O. Box 65, Pinole, California. 6-18-12t

When you think of Fords, think of Corey's. 12-14-1mo

Subscribe for the Record-Herald.

The C. O. D.
CLEANERS AND DYERS
of
Ladies' and Gents' Fine Garments
Hats Cleaned and Blocked a Specialty. There is nothing in our line impossible.
Try us for good work and quick Service
Main office, 11 Park Place, Phone Richmond 683. We call and Deliver.

Used Cars For Sale
1920-ONE TON TRUUCK
$300.00 Down, $46.50 monthly.
1920-FORD, STARTER,
$100.00 Down, $16.60 monthly.
S. L. FELKEL
Oakland Case Motor Cars
Phone Richmond 1071

## Real Estate

### FOR SALE

**$4000—SOME TERMS**
Two flat building, 3 and 4-room flats, garage under; 3-room modern house in rear, brings in $55.50 per month., shows big interest—first- class investment.

**$1200—CASH, FULL PRICE**
4-room modern cottage, partly furnished. This is a real bargain and priced to sell immediately.

**$2350—HALF CASH**
5- room modern bungalow, about 4 years old; beautiful high lot; must be seen to be appreciated.

**$4950—TERMS**
5-room strictly modern bungalow, with concrete basement, with 50-foot corner on Barrett, East of 23rd; an excellent location. Will consider taking light auto as part payment.

We have two fine building lots on 8th street, just off Barrett, as well as many other fine buys in vacant property.

**CONN BROTHERS**
253 Sixth St. Phone Rich 637

Leo Persico
Phones Richmond 54 and 572
1015 Macdonald Ave.
THIRD STREET
$6000—$300 DOWN
6 room modern home; 2 lots and basement; close in.
EIGHTH STREET
$4000—$700 DOWN
7 room modern house on 30 ft. lot; alley in rear.
CHANSLOR AVENUE
$3750—$200 DOWN
5 rooms; hardwood floors; garage; close in.
BISSELL AVENUE
$3975—$600 DOWN
5 room home, with 2 garages —2 lots.
PENNSYLVANIA AVE.
$4000—$500 DOWN
On large lot, 6 rooms, two garages; alley in rear; close in.
A REAL BARGAIN!
$1850, TERMS
4 room cottage on 2 corner lots; garage on 14th street.
JUST THINK OF IT!
$1750—$300 DOWN
5 room modern house, just been painted, inside and out.
SPECIAL!
$2700—$300 DOWN.
4 room cottage; 2 lots; garage; 2 blks from car line.
TAKE LO TOR TRADE
$4500
5 room bungalow; hardwood floors; French dors; fireplace; lot and half; garage; close in.
MOVE IT AWAY!
$300 Takes It!
6 Room House, 30x34 on 2 lots. Must move off within short time.
Yes! We Have Others!
Leo Persico
1015 Macdonald, Phone 54 and 572

PHONE FOR APPOINTMENT
Anglo-Danish Baths
FOR RHEUMATISM
Electric, Tub and Cabinet Baths
MASSAGE AND ELECTRICAL TREATMENTS
Phone Kearney 4287—58 Post St
San Francisco

PIONEER GARAGE
10th and Ohio
WHERE GOOD WORKMANSHIP AND REASONABLE PRICES
Are At Your Service

SAN PABLO INN
Telephone Rich. 1410-W
A specialty of chicken, squab and rabbit dinners.
Meals at all hours.
Dancing and Jazz Music

## Wanted

WANTED—Salesman with car. Cord tires at prices below competitors. $100.00 and expenses. HYDRO-VULCAN TIRE CO., 1104 S. Michigan Ave., Chicago, Illinois.

MAN WANTED for permanent outdoor position partly collecting. Must live in Richmond. Box "T" Record Herald.

J. H. GIBB CO. wants to insure your houses, autos and plate glass and care for non-residents' property; sell, repair and rent property. Some special bargains close in for sale and to rent. See W. H. Clinton about it. 7 Park Place. Phone 128.

FOR SALE—Thor washing machine, reversible wringer, in A-1 condition, only used 1 year; must sell for $100.00; will accept term from right party. Write Box 22, Rodeo, Calif. 6-24-6t.

HELP WANTED MALE—Two good live men or women who are influential to talk to friends about securities. Ten good friends worth $100. Address P. O. Box 1141, Richmond, Calif. 10-7-tf

## For Sale or Exchange

FOR SALE OR RENT—6 room house with or without garage. Best location at Point Richmond. See G. W. Hanney, owner, 200 Nevada Ave., Point Richmond. 6-23-2t

MEAT MARKET—Good one man shop. No opposition. Phone Berkeley 6257. 6-21-3t

FOR SALE—New 5 room house at 22nd and Garvin ave. Hardwood floors, built in fixtures, garage. Easy terms, balance like rent. $40.00 a mouth including interest. Inquire San Pablo Lumber Co., 10th and Ohio or 2264 Garvin Ave. 6-22-6t

CHICKENS FOR SALE—Must be disposed of at once. 312 39th St. Phone 266. 6-1-tf

FOR RENT—Modern 5-room house with garage. 312 39th St. Telephone 266. 6-1-tf

FOR SALE—Good rebuilt 6 and 12 volt battery almost as good as new at a very low price. Auto Electric Service, 1303 Macdonald. 1-25-tf

FOR SALE—Grocery, fruit, cigar and tobacco store. Well located in Richmond. Rent reasonable. Price $1550. Well paying business. Am retiring—ACT QUICK. Phone 927, W. H. Sanford, 2221 Macdonald ave., Richmond. 7-14-tf

## For Rent

FOR RENT—Furnished 3 room apartment, 432 8th street, telephone 946. 3-7-tf.

FOR RENT—Garage at 26 Standard Ave.; will accommodate about 40 cars; will make good storage room or warehouse; rent reasonable. Apply of H. G. Stidham, 163 Washington avenue, Point Richmond. 3-10-tf

$10 ON EVERY $100
on a certain high grade preferred stock.
Write for bank references, financial statement, etc.
J. R. THOMPSON & CO., Inc.
126 Liberty St. New York

Kuudson Auto Top Company
AUTOMOBILE TRIMMING
TOPS RECOVERED
SEAT COVERS
2529 Broadway
Oakland, Calif.
ESTIMATES CHEERFULLY GIVEN

## CLEANERS and Dyers—

HAVE your suit cleaned and pressed at Blacks, 10th and Macdonald avenue. Phone 733. We call and deliver. Prompt service and good work.

"Let MAYER DO IT" If you want your old suit made like new ring up phone 425. Cleaning, Men's Repairing or Pressing Work called for and delivered. Mayer's American Cleaning Works, 1116 Macdonald Ave

CLEANING, DYEING, PRESSING—Tailoring of all kinds of ladies and gents' garments done at the lowest prices. Suits sponged and pressed, 50c. Herman's, 255 Sixth street. We call for and deliver. Phone 1160-J. June 22—6t.

## Miscellaneous

ROOF REPAIRING—Telephone Richmond 1510. 5-30-1mo

HAIR GOODS

MADE TO ORDER FROM CUT hair and combings. 129 South 11th St. 6-21-1 mo.

RICHMOND CONSERVATORY OF MUSIC
Telephone Richmond 1152-J
Saturday July 8th. Enlarged Lessons will be resumed on teaching staff. Specialty. Students trained for the profession
906 Macdonald avenue
Prin. Aurora Thompson, A. G. S. Prin. Aurora Thompson, A. G. S. M.
as teachers or performers.
Diplomas awarded.

Wilson & Kratzer
Mortuary Chapel
BISSELL AVENUE AT SEVENTH

AN IDEAL FUNERAL HOME
Lady Attendant
Ambulance used exclusively for sick and injured.
TEPEPHONE RICHMOND 1-1-3

THESE PAINTERS CARRY LIABILITY INSURANCE
SEE KNOTT
SHERWIN-WILLIAMS PAINTS
STAINS AND VARNISHES
All Grades of Wall Paper
Painting and Paper-Hanging
525 North Seventh street.
All Work Guaranteed

For Sale
EASY TERMS
—One five-room brand new house, garage, room for two cars. House modern in every way, electric lights, bath, sewerage.
—One four-room new plastered house. Small payment down. Balance like rent.
—These houses will have to be seen to be appreciated. Call up W. H. SANFORD immediately. Office 2221 Macdonald avenue, Telephone Rich. 927, and take a look at these houses. Stop paying rent.

## Professional Cards

DR. J. B. SPALDING
Physician and Surgeon
DR. CLARA SPALDING
Women and Children
Telephone: Richmond 20
Office 803 Macdonald Ave. Berry Bldg.

W. W. FRASER, M. D.
Homeopathic Physician & Surgeon
Office 707 Macdonald, Pillow Bld. Phone 639-W

GROVER E. MILNES
Notary Public
1030 Macdonald Ave.
Office Phone 70
Residence Phone 762

J. E. RODGERS
Attorney at Law
Martinez - - California

Phones — Office 429; Res 852
BERT CURRY
UNDERTAKER and EMBALMER
Ambulance Service
332-336 11th St., Near Macdonald
RICHMOND, CALIF.

VIAVI—THE WAY TO HEALTH
Mrs. May I. Jaffa, Manager
Phone Fruitvale 2297-J
Office: Room 10, Berry Bldg.
Hours: Wednesdays, 1:30 to 4 P. M.

NOTARY PUBLIC
I make and acknowledge all kinds of legal papers; deeds, mortgages, contracts, leases etc. Houses to rent, fire insurance.
H. G. STIDHAM
163 Washington Ave.
Office phone 868 Res. phone 320

WATKINS SUPREME PRODUCTS
From Laboratory to Consumer
Coffee, 40c lb.; Vanilla, 50c
Lemon, 55c; Pepper, 60c lb.;
Highest Grade Toilet Soaps, Face Powders and Creams.
H. A. STAHL
2817 Garvin Ave., Phone 1897-J

TRY
TASTY BRAND
French Mayonnaise, French Tarter Sauce, Crab Louis Sauce, Cocktail Sauce, Thousand Island Dressing.
For Sale
AT ALL FIRST CLASS GROCERS

Typewriters Repaired
Office has been established at SHAFE'S GIFT SHOP
at 721 Macdonald avenue, by
E. L. BOUTEILLER
Prompt and efficient work. Call telephone Richmond 7, and leave your orders.

## FRATERNAL CARDS

SONS OF ST. GEORGE—Gladstone Lodge, No. 531. Meets first and third Tuesdays at Moose Hall at 8 o'clock p. m. B. Banner, secy., R. F. D. Box 147, Richmond. Fred Powell, pres.

WOODMEN OF THE WORLD—Log Cabin Camp No. 637 meets every Monday in W. O. W. Hall, 707 Macdonald avenue. Consul Commander, J. L. Williamson; Clerk, H. L. Springer, 101 Ohio Ave.

CAMP ADMIRAL DEWEY, No. 46—United Spanish War Veterans, meets 1st and 3rd Fridays of each month at City Hall. Visiting comrades cordially welcomed. C. H. Kinsey, commander, W. A. Vickery, adjutant, 144 16th St.

GOLDEN GATE COUNCIL No. 2 Jr. O. U. A. M.; meets Wednesday nights at the small hall in Pythian Castle. O. M. Benke, Recording Secretary, P. O. Box 1121, Richmond, Calif.

NATIVE SONS.—Richmond Parlor No. 217, N. S. G. W.—Meets every Thursday evening in Pulse hall, Sixth St. and Macdonald Ave. R. E. Coffey, Pres.; R.H.Cunningham Sec., 520 Ohio Street.

KNIGHTS OF PYTHIAS, Richmond Lodge No. 13, meets every Friday night at K. of P. Hall, Fifth St., near Macdonald. Visitors always welcome. E. S. Gregory, C. C.; F. G. Blackhart, K. of R. & S.

FRATERNAL BROTHERHOOD
Richmond Lodge No. 217 will meet hereafter in Musicians' Hall every Monday night.
MARGARET C. ROGERS,
Secretary.

Seventh Street
Garage and Machine Shop
222 Seventh St.
S. DIVERS, G. Gale
H. Penman, Props.
AUTO REPAIRING
Welding, Battery Recharging, Ignition Work, Towing Service
Full Line of Tires and Accessories
Open till 9 p. m.
Phone, Rich. 841

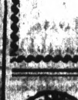

My stomach, kidney and liver were in bad condition. The lower part of my body pained me awfully. I could hardly lie on either side and sleep. My bowels were hard to move and painful. I treated with other doctors and medicines, but did not seem to do me much good. After taking six weeks Kong Wah Herbs I feel like a new woman.
(Signed) MRS. R. ARMOUR,
849 37th St.
Kong Wah Herb Co.
Each individual case studied especially and herb tea prepared accordingly, so as to give the quickest relief and best results.
2731 Telegraph Ave., Cor. 28th.
Phone Oak. 4886. Consultation Free

Dr. Wong Him Herb Co.

Wholesale Importers
Why take drugs and poisons? Why not try our herbs? Thousands in this vicinity can testify to their marvelous cures.
1701 Webster St. Oakland, Cal.
March 8, 1922.
Hearing of the wonderful cures Dr. Wong Him has made I thought I would give him a trial. After going around to different doctors, none seemed to know what ailed me. But Doctor Wong Him did. He has just cured me of a bad case of Diabetes and Kidney trouble.
MRS. L. A. FONTE,
56 North District,
San Mateo, Calif.

Stomach As Heavy As Lead

March 16, 1922.
I suffered from dysentery and difficult breathing, my bowels moving constantly with bloody discharges, I also had murning indigestion and my stomach felt as though there was a piece of lead in it.
Failing to get relief elsewhere, I took the herbs of the FONG WAN HERB CO. for two weeks. My former complaints have left me entirely and I am now enyojing good health.
MRS. P. J. SNOWBERGER,
1409 Madison St., Oakland, Calif.
Suffered Unnecessarily
Oakland, Feb. 3, 1922.
At intervals I suffered severe pleurisy pains which began in the right side of my chest and ran around under my arm into my shoulder blade. It was both painful and difficult to raise my arm. I had taken various sorts of treatment for the trouble, but had found no relief.
Now, after seven weeks of the FONG WAN HERBS, the pain in my chest is entirely gone and I feel quite well. I bought the herbs in packages and cooked them at home.
MRS. F. CATCHART.
Fong Wan Herb Co.
The Most Reliable
Each individual case studied especially and tea prepared accordingly.
548 8th St., cor. Clay, Oakland.
Phone Oak. 3767. Consultation Free

No axes to grind, no happenings suppressed; get the unbiased news in the Record-Herald.

FIRST CLASS DRESSMAKING
MODERATE PRICES
ANITA GIANNASI
61 Park Place Point Richmond

Teeth as low as $7—Best Set $7. Best set, none better, no matter how much you pay, including your choice of base plate material (metal excepted). Guaranteed 10 years, $10.
MY EXTREMELY LOW PRICES
Teeth as low as ............$7.00
Best Set of Teeth (either set) .$7.00
Gold Crowns (22 karat) ......$5.00
Bridge work (22 karat) ......$5.00
Porcelain Crowns ............$4.00
Gold Fillings ...............$1.00 up
Gold Inlays .................$1.00 up
Synthetic Porcelain Fillings..$1 up
Silver Fillings ..............50c up
Cement Fillings ..............50c up
Teeth extracted (painless) ....$1.00
No charge for Painless Extractions and Cleaning when other work is contracted for.
Old gold is valuable. I pay cash or allow you full value for it on dental work—NOT A DENTAL PARLOR: A PRIVATE high-class up-to-date, SANITARY dental office with sterilised instruments and gentlemanly operators whom you will not be ashamed to recommend to your friends.
EXAMINATION FREE
DR. W. F. MEYER
1530 San Pablo Avenue, Oakland
Phone Lakeside 1831
Hours 8:30 to 6—Sunday 9 to 12

Master Dentist
Prices back to Normal. A Glance at these Prices will convince you.
$15 set of teeth ............$ 7.50
$30 set of teeth ............ 15.00
$50 set o fteeth ............ 25.0
$10 crown & bdge. wk. 22k. 4.0
$12.50 crown & bdge. wk. 22k rein ............ 6.0
$5 gold fillings & inlays $1.00
$2 silver & cement fillings 50c
Painless Extraction ........$1.00
Extraction and filling free with other work. Lifetime Guarantee with all work. Examinations Free. Hours, 9 a. m. to 8 p. m. Sundays, 10 to 12 a. m. Phone Oakland, 7217.
1027 BROADWAY,
Corner 11th

Dollars Spent With Our Advertisers
Buy Good Goods Right

RICHMOND
RECORD HERALD
A RICHMOND PAPER FOR RICHMOND PEOPLE

Our Morning Ads. Point the Way to
Save Money Today

RICHMOND RECORD-HERALD, RICHMOND, CALIFORNIA.

# Point Happenings

**MANCHESTER UNITY PICNIC AT KOZY KOVE WELL ATTENDED SUNDAY.**

A large crowd was in attendance at the picnic and outing held by Manchester Unity, I. O. O. F., Sunday at Kozy Kove Park. The morning was pleasantly spent in swimming and playing games, while the afternon was featured by a grand ball. Chick's orchestra furnished the music for the dance, which continued until late in the evening.

**POINT DELTA CLUB BEATS THE CERTAINTEED.**

The Point Delta Club hung an 8 to 3 defeat on the Certainteed plant team Sunday morning on the Point baseball field. The West Side boys had the visitors outclassed and at no time were in danger. Herb Shotman, who occupied the mound for the winners, hurled brilliant ball, letting the Certainteed batters down with but four scattered hits. "Home run" Casey lived up to his name and iced the game for the Delta Club with a long home run in the fifth, driving two runners home ahead of him. Gussie Dutra, the Point third sacker made some pretty stops around the third cushion.

The Point team lined up as follows: Casey, lf; J. Alloches, ss; Dutra, 3b; R. Paasch, rf; Harkey, 2b; E. Garloff, 1b; Mc Coy, cf; Shootman, p; Morrison, c.

**MRS. T. F. STOUT IS DINNER HOSTESS.**

Mrs. T. F. Stout, 110 Martina avenue, was hostess to a number of relatives and friends at a dinner party last Saturday evening at her home. Those present included Miss Helen Taber of Berkeley; Miss Jacquelin Howell of Oakland; Miss Sadie Stout of Fresno; Mr. and Mrs. F. Mick of Oak Grove; Miss Mabel Stout and Mr. and Mrs. T. F. Stout.

**COUPLE FROM WINTERS TO MAKE HOME HERE.**

Mr. and Mrs. John Griffin and children arrived here yesterday from Winters and are now residing at an afternon from Our Lady of Mercy Griffin, who is a cousin of E. G. Griffin of the West Side, has accepted a position with the Standard Oil company.

**FUNERAL TODAY FOR LITTLE AOLJA FERRAIRI.**

The funeral of litle Aolja Ferrairi, four-year-old daughter of L. Ferrairi, 118 Contra Costa avenue, who passed away at seven o'clock Saturday evening, will be held at 2 o'clock this afternon from Our Lady of Mercy church. Interment will be in Sunset View cemetery. Undertaker Bert Curry is in charge of the arrangements.

Five doctors had been called into the case Saturday evening but all efforts to save t he little one's life proved of no avail.

**T. L. JOHNSON MOVES.**

T. L. Johnson and family, who have been living at 144 Washington avenue, moved yesterday to 17 Montana avenue.

**FISCHER CHILDREN ARE RECOVERING FROM COLDS.**

William and Arthur, the sons of Mr. and Mrs. J. M. Fischer, 35 Tunnel avenue, are reported greatly improved after being confined to bed with severe colds.

**OAK GROVE TEACHER HERE FOR VACATION.**

Miss Mabel Stout, teacher of the Oak Grove school, is spending her summer vacation with her father, F. T. Stout, 110 Martina avenue.

**TRINITY GUILD WILL HOLD MEETING TODAY.**

The Trinity Guild will hold its last meting of the sumer this afternoon in the church parlors. An interesting meeting is promised and all members are asked to be present.

**SUMMERING AT SEBASTOPOL.**

Ted Cibaterri, well known West Side boy, is spending his sumer vacation at Sebastapol.

**MOTOR TO SAN MATEO.**

Mr. and Mrs. Carl Friedendorf and Mrs. J. C. McCracken enjoyed an automobile trip to San Mateo Sunday.

# CHAUTAUQUA, 1922 CLOSED LAST EVENING

The Richmond Chautauqua for 1922 gave its closing program last night and now it is only a pleasant memory. Those who have been in attendance seem to be agreed that it has been the most successful Chautauqua with the best program that has ever come to this city.

Over a thousand people have attended it and hundreds of friends have been made for it. The programs seem to have gotten better from day to day. Sunday's program struck the climax. Those who heard the afternoon program lecture thought that there could be no advance on that. But the large audience Sunday night heard something better even. The lecture of Elmer Lynn Williams was, by general concensus of opinion as good as anything that Richmond has ever had. The large crowd listened with bated breath. It laughted at the witty sallies, applauded as the story of a fighter for moral good was told and listened quietly as Dr. Williams placed upon the conscience of all the responsibility for conditions in their own state and community. As a result of the splendid program several local people have been assisting the director in securing a new contract. As many are signing willingly a Chautauqua for 1923 in Richmond seems to be assured.

## War Mothers Will Visit The Sick

Wednesday morning the War Mothers of Richmond will make a visit to the Letterman hospital in San Francisco. The ladies who desire to make the trip are requested to be at the Southern Pacific depot at 11:30 A. M. Jellies and fruit are always acceptable to the boys is the statement of Mrs. Margaret Simpson, the chairman of the day.

# Umpire Proves Handicap To San Pablo Team

(by L. F. G.)

The San Pablo Garage team were up against a combination Sunday afternoon they could not overcome when they took on the Oakland Druids team together with their pet umpire Mr. Byron Alvers. Alvers is a good umpire all right, for the Druids nine, in fact he won a game for them that the team could not win.

The San Pablo boys respected their reputation for good sportsmansl/p too much to cal off the game when they should have done so in the second inning, but continued knowing they could win on their merits with half a chance and anything like a square deal.

The visitors were shut out in the first half of the first. Gregory, the fast first secker for the locals hit one to short and beat the ball to first, then stole second and third like a National leaguer. Kelly followed with a hit and got to third on it, bringing in Gregory and scoring first blood. The visitors were groggy with surprise, at the fast work of these country lads and saw defeat staring them in the face. The beginning of the second Druids at bat, Piambo hit the pill for a single, Boscacci was hit by pitcher and took first, Mason afned and then McLaughlin hit a long fly into right which the wind carried four feet back of the foul line but Mr. Ump without leaving the center of the diamond declared it a fair ball scoring thre runs. Mr. Ump would not change his decision, but after the game admitted his error, which is significant enough to wa rant the San Pablo boys in claiming the game by a score of 10 to 9. Theree more runs were put over by the visitors in this inning.

Notwithstanding a couple of costly errors on the part of the San Pablans they added nine more runs to their score and held the visitors down by playing good ball. Gregory's clever work at first his batting and baserunning, Wickesser's fielding, work in left field, Jaramilla in center and Alameda in right playing an errorless game all added to the making of a good game. Betencourt and Moitoza played their usual class A form.

**The Score.**

| San Pablo Garage | AB. | R | H |
|---|---|---|---|
| Gregory, 1b | 5 | 4 | 2 |
| Kelly, 2b | 5 | 0 | 2 |
| Andrade, 3b | 5 | 0 | 1 |
| Ferrari, lf | 5 | 0 | 0 |
| Alameda, rf | 5 | 0 | 1 |
| Jaramilla, cf | 5 | 1 | 1 |
| Wickeser, ss | 5 | 0 | 0 |
| Bettencort, p | 5 | 2 | 1 |
| Moitoza, c | 4 | 3 | 1 |
| | 44 | 10 | 9 |

| Oakland Druids | A.B. | R | H. |
|---|---|---|---|
| Cresta, lf | 6 | 3 | 1 |
| Grasso, ss | 5 | 2 | 1 |
| Piambo, 3b | 5 | 0 | 1 |
| Scroggy, 1b | 5 | 1 | 2 |
| Petrali, cf | 4 | 0 | 0 |
| I. Piambo, 2b | 4 | 1 | 1 |
| Boscacci, rf | 5 | 2 | 1 |
| Mason, c | 5 | 1 | 1 |
| McLaughlin, p | 5 | 2 | 2 |
| Total | 44 | 12 | 10 |

Struck out by Betencourt 10, by McLaughlin 15, base on balls off Bettencourt 4, off McLaughlin 5.

## Made Parachute Leap from Height of 24,206 Feet

Lieut. Leigh Wade and Capt. A. W. Stephens, of the army aviation forces at Mc Cook Field, Dayton, Ohio, figured in one of the most sensational parachute leaping stunts on record. Lashed and whipped about by a 120 mile gale more than four and a half miles above the earth, Capt Stevens made a successful fight against death. He landed 25 miles from the point at which he dropped from the plane. Lieut. Wade the pilot, made a ney altitude record for a plane carrying three passengers.

**THE RICHMOND COP'S "VACATION."**

(By Bandanna Joe")

Hooray! We're all going to have a good time!
Some with autoes, guns or a fishing line.
We'll spread the time from Bay Shore to mountain tops,
And as far as "police business" goes it won't bother us cops.

So pack up your duds, boys, and slip out of town,
As you wont' have another chance the whole year 'round.
So with your gun on your shoulder or fishing-pole in hand,
Lay aside al your worries—this vacation is grand.

But when you return, all-burned and brown,
Come back with a smile, and not a grouch or a frown;
Then get into your harness and work with good cheer,
And strive to get another "vacation" next year.

Horray, Horrah, Horro!
Off we go!

**VISITING SAN DIEGO.**

Mrs. Theodore Kaphan is now spending six weeks with relatives in SanDiego.

## If Skin Breaks Out, Is Fiery, Itchy or Rough, Use Sulphur

Just the moment you apply Mentho-Sulphur to an itching, burning or broken out skin, the itching stops and healing begins, says a noted skin specialist. This sulphur preparation, made into a pleasant cold cream, gives such a quick relief even to fiery eczema, that nothing has ever been found to take its place.

Because of its germ destroying properties, it quickly subdues the itching, cools the irritation and heals the eczema right up, leaving a clear, smooth skin in place of ugly eruptions, rash, pimples or roughness.

You do not have to wait for improvement. It quickly shows. You can get a little jar of Mentho-Sulphur at any drug store.

**WESLEY OFFICIAL BOARD MEET TONIGHT**

There will be a special meeting of the official board of Wesley Methodist church at the church this evening at 7:45. Important business will come before the meeting, and a full attendance is desired.

LOS ANGELES, CALIFORNIA
HOTEL LEE
W. B. CLARK, PROPRIETOR
SIXTH AT FIGUEROA ST.
Phones 10743 Pico1007
quiet, homelike, congenial, morally and physically clean, free from the spectacular; an hotel you can safely patronize and recommend; particularly attractive to women traveling alone.

Q. S. T.
And the radio public Watch for our opening date in this paper.
RICHMOND RADIO SHOP

## Eight Indicted As Gun Runners for Irish Rebels

With seven others Colonel Marcellus H. Thompson, vice president and active head of the Auto Ordnance Company, of New York City, has been indicted by a Federal Grand Jury, charged with being involved in an attempt to ship arms to Ireland in violation of the neutrality laws. Nearly 500 machine guns were found in the coal bunkers of the freighter East Side which was about to sail for Europe. Colonel Thompson (at right) is a son of General John P. Thompson, noted as an inventor of rapid fire and machine guns. He is a son-in-law of George Harvey, American Ambassador of Great Britain.

DUPLEX
CONSTRUCTION
"It's Concrete"

The new way—permanent building block, forming monolithic walls.—Fire-proof and damp-proof; cool in summer and warm in winter.

Cheaper and better than either brick or tile, and no more expensive than good frame construction.

These blocks are not hollow but each a solid piece of concrete 2 1-2 to 4 inches thickness and 8 by 16 inches. To see these blocks manufactured is a revelation.

Home builders should investigate.

Call Richmond 156 and a representative will call, bring blocks with him, and explain the new method to you. It will not only interest you but will save you money.

Duplex Construction Company
26 STANDARD AVENUE PT. RICHMOND

Big Price Reductions
During Fair Week
and
Expansion Sale
Now In Progress
The Fair
O. C. OLNEY
781 Macdonald Avenue. Phone Richmond 811

MAC-DRY
STORAGE BATTERY
NO ACID—NO WATER—NO ATTENTION
3 YEAR GUARANTEE
COSTS 30 percent LESS
Than any other standard make of Battery
IDEAL FOR RADIOS
Can be used in the home without danger of ruining rugs or furniture.
W. W. HADLEY Local Dealer
7th Street Garage 332 7th Street
Mail Orders Promptly Filled F. O. B. Richmond.
State Make and Model of Car.

BOYS
Want to make Some Money
It's easy, just hustle around and gather up some
Nice Clean
RAGS
and bring them to The Record-Herald office and we will pay you
5c a Pound
for them
Ask your mother for some rags and then call on the neighbors. They will be glad to help you earn some spending money by giving you their old rags.